

POPPY APPEAL

Thank you to all collectors and those who gave

The parish collected £556.97

And well done Marie Bates for all her organisation.

The Carnival Committee thank all the residents and visitors who supported the Christmas activities. **Christmas 2013** saw the worst weather conditions for many years and the Committee had to make last minute arrangements so that the Christmas Eve carol singing could be enjoyed in the safety of the village hall. Our thanks to the Village Hall Committee for their support and cooperation.

Community Art Project Update

The Parish Council has received agreement from the County Council to position finger posts at Blackton, Eggesburn and Hill Top. Highways have rejected all the post positions suggested for Folly Top. Phil Townsend (our sculptor-in-residence) will run the workshops for you to make the clay tiles for your finger post.

Wanted - New Carnival Committee members

Following the retirement of two members, Eggleston Carnival Committee are looking for new members to join this community-minded group of people. The Committee come together regularly to organise several major events in the village as well as fund raising activities. If you are interested in joining, please contact any member of the Committee or the Secretary, Suzanne Herbert, (650277).

POPPY APPEAL

Thank you to all collectors and those who gave

The parish collected £556.97

And well done Marie Bates for all her organisation.

The Carnival Committee thank all the residents and visitors who supported the Christmas activities. **Christmas 2013** saw the worst weather conditions for many years and the Committee had to make last minute arrangements so that the Christmas Eve carol singing could be enjoyed in the safety of the village hall. Our thanks to the Village Hall Committee for their support and cooperation.

Community Art Project Update

The Parish Council has received agreement from the County Council to position finger posts at Blackton, Eggesburn and Hill Top. Highways have rejected all the post positions suggested for Folly Top. Phil Townsend (our sculptor-in-residence) will run the workshops for you to make the clay tiles for your finger post.

Wanted - New Carnival Committee members

Following the retirement of two members, Eggleston Carnival Committee are looking for new members to join this community-minded group of people. The Committee come together regularly to organise several major events in the village as well as fund raising activities. If you are interested in joining, please contact any member of the Committee or the Secretary, Suzanne Herbert, (650277).

Wednesday 5th March

Imposition of Ashes at Holy Trinity 7pm

MOTHERING SUNDAY

30th March Eggleston Village Hall 10.30am

Bring your mum to a celebration of mothers

Sunday 13th April—Palm Sunday

1045 Walk of witness through Middleton

Followed by a United Service at 1100 in Middleton Chapel

HOLY WEEK

Monday 14th April Evening Prayer Holy Trinity 7.30pm

Tuesday 15th April Evening prayer St Mary's Middleton 7.30pm

Wednesday 16th April Evening Prayer Holy Trinity 7.30pm Thursday 17th

April United Maundy Thursday Service

In St Mary's at 7.30pm

Friday 18th April Good Friday

EASTER SUNDAY

20th April Holy Trinity 9.30am

Eggesburn Baptist Chapel 10.30am

Eggleston Chapel 2.30pm

The new Bishop of Durham will take the church service at 9.30am on Sunday 4th May

Wednesday 5th March

Imposition of Ashes at Holy Trinity 7pm

MOTHERING SUNDAY

30th March Eggleston Village Hall 10.30am

Bring your mum to a celebration of mothers

Sunday 13th April—Palm Sunday

1045 Walk of witness through Middleton

Followed by a United Service at 1100 in Middleton Chapel

HOLY WEEK

Monday 14th April Evening Prayer Holy Trinity 7.30pm

Tuesday 15th April Evening prayer St Mary's Middleton 7.30pm

Wednesday 16th April Evening Prayer Holy Trinity 7.30pm Thursday 17th

April United Maundy Thursday Service

In St Mary's at 7.30pm

Friday 18th April Good Friday

EASTER SUNDAY

20th April Holy Trinity 9.30am

Eggesburn Baptist Chapel 10.30am

Eggleston Chapel 2.30pm

The new Bishop of Durham will take the church service at 9.30am on Sunday 4th May

SPRING

Eggleston Village

Notes from: Ted Henderson Chairman of the Parish Council.

Dear Residents,

Over the page you will find the expenditure your council has to cover next year and our income. This year we have voted NOT to increase your precept contribution. We used the increase you paid last year towards work on the trees in the Recreation Park and on the Village Green (this cost over £2,000). This work was required for Health and Safety reasons.

We are still working with Durham Council to establish a website so that you can see all minutes (and annual accounts) on the web. This has been frustrating not achieve this in the next 3 months we will consider creating this privately. If you know anyone in the Parish who designs websites as part of their business please let the secretary know.

Marwood Parish. Barnard Castle council wish to take over the High Riggs area of Marwood Parish. IF this happens Marwood would have to chose between becoming a village meeting or join another parish, as they would be unviable as a Parish Council. Your council have considered inviting the Marwood Council to join Eggleston should they wish. IF this were to happen Marwood would be offered 2 council seats, while we would keep 7.

PLEASE USE THE DOGGIE POOH BAGS THAT ARE FREE if you do not wish to use your own collection methods. Dogs are still fouling along Middleton Road and this is unacceptable as children walk this route to catch the school bus. Please be considerate to others.



The time for various AGMs approaches. Please support the committees that make things happen in our village by attending these meetings and if possible volunteering your time. Thank you

The Annual Parochial General Meeting will be held on **Wednesday 26th March** in the Village Hall at 7pm. Any member of Eggleston Parish may attend and vote for the election of the Churchwardens. Any member on the Parish Electoral Roll (that is *Parochial*) may stand for churchwarden and membership of the PCC and may vote on all other motions.

The Parish Council's AGM and Village Meeting will be held on **Tuesday 6th May** at 7pm. Members of the Parish are encouraged to come to the meeting where you will have a chance to question the council on how your precept has been and will be spent.

Eggleston Carnival Committee AGM will be held on **Tuesday 13th May**, 6.00 pm in Eggleston Village Hall. All welcome.

SPRING

Eggleston Village

Notes from: Ted Henderson Chairman of the Parish Council.

Dear Residents,

Over the page you will find the expenditure your council has to cover next year and our income. This year we have voted NOT to increase your precept contribution. We used the increase you paid last year towards work on the trees in the Recreation Park and on the Village Green (this cost over £2,000). This work was required for Health and Safety reasons.

We are still working with Durham Council to establish a website so that you can see all minutes (and annual accounts) on the web. This has been frustrating not achieve this in the next 3 months we will consider creating this privately. If you know anyone in the Parish who designs websites as part of their business please let the secretary know.

Marwood Parish. Barnard Castle council wish to take over the High Riggs area of Marwood Parish. IF this happens Marwood would have to chose between becoming a village meeting or join another parish, as they would be unviable as a Parish Council. Your council have considered inviting the Marwood Council to join Eggleston should they wish. IF this were to happen Marwood would be offered 2 council seats, while we would keep 7.

PLEASE USE THE DOGGIE POOH BAGS THAT ARE FREE if you do not wish to use your own collection methods. Dogs are still fouling along Middleton Road and this is unacceptable as children walk this route to catch the school bus. Please be considerate to others.



The time for various AGMs approaches. Please support the committees that make things happen in our village by attending these meetings and if possible volunteering your time. Thank you

The Annual Parochial General Meeting will be held on **Wednesday 26th March** in the Village Hall at 7pm. Any member of Eggleston Parish may attend and vote for the election of the Churchwardens. Any member on the Parish Electoral Roll (that is *Parochial*) may stand for churchwarden and membership of the PCC and may vote on all other motions.

The Parish Council's AGM and Village Meeting will be held on **Tuesday 6th May** at 7pm. Members of the Parish are encouraged to come to the meeting where you will have a chance to question the council on how your precept has been and will be spent.

Eggleston Carnival Committee AGM will be held on **Tuesday 13th May**, 6.00 pm in Eggleston Village Hall. All welcome.

The Parish Development Plan

The council have agreed to produce a plan that lays out the guidelines and intentions for all future development in the Parish.

This plan will be in line with the Durham CC plan and government planning guidelines -

BUT it will ensure that any development in the parish will be in line with the residents hopes on the way our parish should/could grow and improve.

Once DCC have approved our request to compile a plan consultation will proceed. Once the plan is complete it will be examined by a independent assessor (not within DCC) and then all residence will be invited to vote on their approval of the plan. A 50% 'yes' vote is required for adoption. If adopted DCC planners MUST consider any application in line with our Parish plan.

More in May Newsletter

Q. HOW WOULD YOU FIND OUT ABOUT OR REPORT A MAJOR INCIDENT IN OUR AREA?

A. LISTEN TO or CONTACT Radio Teesdale

www.radioteesdale.co.uk

Tel: 01833 696750

Email:

studio@radioteesdale.co.uk

Listen on 102.8FM or 105.5FM

Planned Parish Expenditure 2014/15

Audit costs	500.00
CDALC subs	53.00
Clerks' pay: admin costs; room hire	1607.52
Councillor's expenses	100.00
Churchyard Grant	200.00
Insurance	1350.00
Grass Cutting	1400.00
Newsletter & advertising costs	200.00
Poppy Wreath	17.00
ROSPA inspection	100.00
Village & Village hall maintenance	400.00
Dog bags	
TOTAL	£5927.52

Parish expected Income 2014/15

Precept	6,145.10
Nth Power wayleave	56.00
Chapel wayleave	1.00
Three Tuns wayleave	5.00
Leekworth Field	83.42
TOTAL	£6290.52

CARNIVAL COMMITTEE RETIREMENTS December

2013 saw the retirement from Eggleston Carnival Committee of two founder members, Teresa Hutchinson and Diana Nicholson. Both have worked tirelessly since the Committee was founded in 2001. Both have made a major contribution to the success of the Carnival Committee. Not only have they been present at all of the activities organised by the Committee but have also undertaken many of the unseen, but vital jobs that ensure that activities run smoothly. On behalf of Committee & community 'thank you Diana and Teresa for all you have

The County Durham Association of Local Councils

... is set up as shown below. Eggleston Parish council is part of the SLCF South. (This mirrors the AAP area to which we belong). Each council may be represented by 2 members at the quarterly meetings. The smaller councils in particular use this forum to learn good practice from each other and have a stronger voice as a group when lobbying the Executive Committee. It is also a forum to discuss matters that effect

CDALC Committee Structure

CDALC currently operates with the following Committee structure.

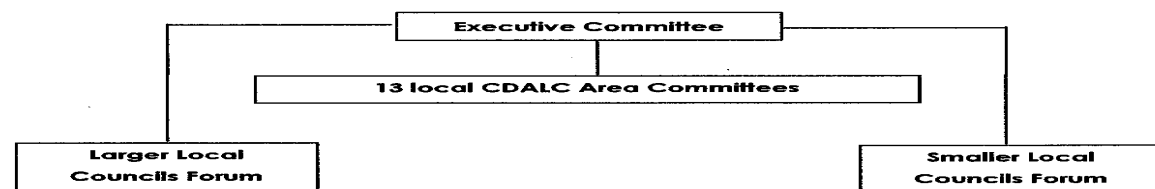

The Parish Development Plan

The council have agreed to produce a plan that lays out the guidelines and intentions for all future development in the Parish.

This plan will be in line with the Durham CC plan and government planning guidelines -

BUT it will ensure that any development in the parish will be in line with the residents hopes on the way our parish should/could grow and improve.

Once DCC have approved our request to compile a plan consultation will proceed. Once the plan is complete it will be examined by a independent assessor (not within DCC) and then all residence will be invited to vote on their approval of the plan. A 50% 'yes' vote is required for adoption. If adopted DCC planners MUST consider any application in line with our Parish plan.

More in May Newsletter

Q. HOW WOULD YOU FIND OUT ABOUT OR REPORT A MAJOR INCIDENT IN OUR AREA?

A. LISTEN TO or CONTACT Radio Teesdale

www.radioteesdale.co.uk

Tel: 01833 696750

Email:

studio@radioteesdale.co.uk

Listen on 102.8FM or 105.5FM

Planned Parish Expenditure 2014/15

Audit costs	500.00
CDALC subs	53.00
Clerks' pay: admin costs; room hire	1607.52
Councillor's expenses	100.00
Churchyard Grant	200.00
Insurance	1350.00
Grass Cutting	1400.00
Newsletter & advertising costs	200.00
Poppy Wreath	17.00
ROSPA inspection	100.00
Village & Village hall maintenance	400.00
Dog bags	
TOTAL	£5927.52

Parish expected Income 2014/15

Precept	6,145.10
Nth Power wayleave	56.00
Chapel wayleave	1.00
Three Tuns wayleave	5.00
Leekworth Field	83.42
TOTAL	£6290.52

CARNIVAL COMMITTEE RETIREMENTS December

2013 saw the retirement from Eggleston Carnival Committee of two founder members, Teresa Hutchinson and Diana Nicholson. Both have worked tirelessly since the Committee was founded in 2001. Both have made a major contribution to the success of the Carnival Committee. Not only have they been present at all of the activities organised by the Committee but have also undertaken many of the unseen, but vital jobs that ensure that activities run smoothly. On behalf of Committee & community 'thank you Diana and Teresa for all you have

The County Durham Association of Local Councils

... is set up as shown below. Eggleston Parish council is part of the SLCF South. (This mirrors the AAP area to which we belong). Each council may be represented by 2 members at the quarterly meetings. The smaller councils in particular use this forum to learn good practice from each other and have a stronger voice as a group when lobbying the Executive Committee. It is also a forum to discuss matters that effect

CDALC Committee Structure

CDALC currently operates with the following Committee structure.

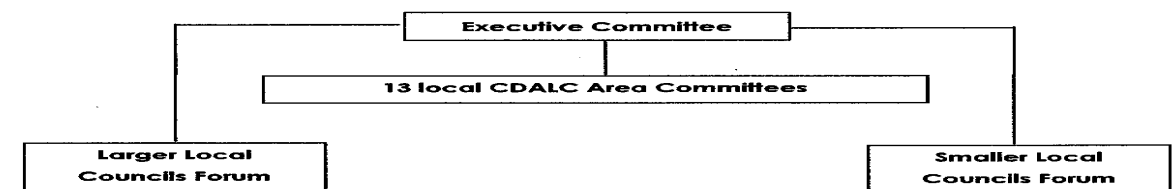



Pancake Tea
In the Village hall
On Tuesday 4th March

£2.00 a head

Come and try American pancakes anytime from 4.30pm to 6pm
Pancakes; bacon; scrambled eggs & syrup!
Or just lemon juice & sugar.

Any teenager who would like to toss pancakes please contact Wendy on 650269

NEWS FROM YOUR VILLAGE HALL

During the last two years in excess of £8000 has been spent on various maintenance projects in the village hall. These include replacement windows at the front of the hall and in the committee room and kitchen; replacement blinds; redecoration; repairs to floor and replacement of a rotten fascia board. The final stage has now been completed with replacement windows to the north side of the building.

Another issue that the Committee is facing is that we may have to change the heating system from oil to LPG as the oil tank is on private land and cannot be moved nearer to the building due to Health and Safety legislation.

A decision will be made at a meeting on 19th February and the costs are likely to be approximately £2500, but we hope to obtain a grant for the majority of the expenditure.

Many people have commented how much they like the photograph of the bridge that is now in the hall. The photograph was taken by Geoff Herbert who kindly gave the committee a number of local photographs to choose from. The committee unanimously selected the view of the bridge to be displayed in the hall.

Darlington Business Club
Newsletters, seminars & support. 'BUY LOCAL' is their current campaign.
newsletter@darlington.co.uk

Does Your business Need Money?

Look at
www.nea2f.co.uk

It gives an index of all the agencies that give loans &

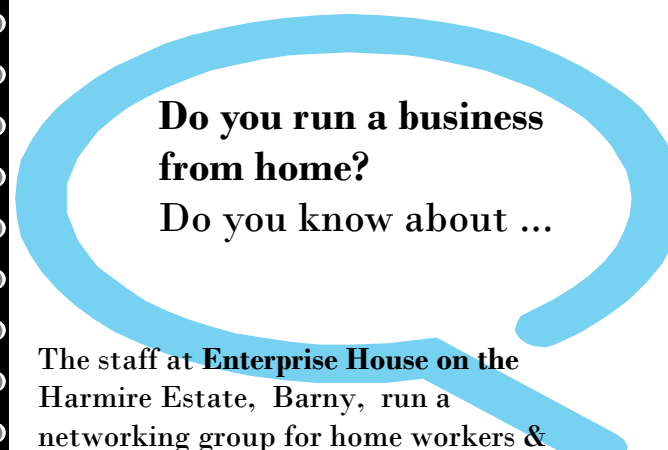

Do you run a business from home?
Do you know about ...

The staff at **Enterprise House on the Harmire Estate, Barny**, run a networking group for home workers & those who run small businesses. It meets on the second Wednesday each month. 9.30am to 10.30am—a talk & networking. £3 donation.
Contact Lynn on: info@e-house.co.uk
TEL: 01833 696750
Check it out at www.e-house.co.uk



Pancake Tea
In the Village hall
On Tuesday 4th March

£2.00 a head

Come and try American pancakes anytime from 4.30pm to 6pm
Pancakes; bacon; scrambled eggs & syrup!
Or just lemon juice & sugar.

Any teenager who would like to toss pancakes please contact Wendy on 650269

NEWS FROM YOUR VILLAGE HALL

During the last two years in excess of £8000 has been spent on various maintenance projects in the village hall. These include replacement windows at the front of the hall and in the committee room and kitchen; replacement blinds; redecoration; repairs to floor and replacement of a rotten fascia board. The final stage has now been completed with replacement windows to the north side of the building.

Another issue that the Committee is facing is that we may have to change the heating system from oil to LPG as the oil tank is on private land and cannot be moved nearer to the building due to Health and Safety legislation.

A decision will be made at a meeting on 19th February and the costs are likely to be approximately £2500, but we hope to obtain a grant for the majority of the expenditure.

Many people have commented how much they like the photograph of the bridge that is now in the hall. The photograph was taken by Geoff Herbert who kindly gave the committee a number of local photographs to choose from. The committee unanimously selected the view of the bridge to be displayed in the hall.

Eggleston Easter Eggstravaganza

EASTER MONDAY 21st April

Organised by Eggleston Carnival Committee

12 noon 'till 5pm



A fun afternoon will include a Village Treasure Hunt (on foot - wear suitable footwear – report to village hall for details); decorated Easter Egg Competition [entries into the village hall between 10am and 12.00], stalls; tombola; afternoon teas; and more. Details: contact Suzanne 650277

Moon Walk for Break Through Breast Cancer

6 ladies from Teesdale are walking this night time marathon in London on 10th May.

Deborah W, Jayne H & Jeannette M from our village will be walking.

If you wish to sponsor this incredible effort please contact one of them. Encourage them by joining their Friday training sessions!



Do you run a business from home?
Do you know about ...

The staff at **Enterprise House on the Harmire Estate, Barny**, run a networking group for home workers & those who run small businesses. It meets on the second Wednesday each month. 9.30am to 10.30am—a talk & networking. £3 donation.
Contact Lynn on: info@e-house.co.uk
TEL: 01833 696750
Check it out at www.e-house.co.uk



Does Your business Need Money?

Look at
www.nea2f.co.uk

It gives an index of all the agencies that give loans &

Eggleston Easter Eggstravaganza

EASTER MONDAY 21st April

Organised by Eggleston Carnival Committee

12 noon 'till 5pm



A fun afternoon will include a Village Treasure Hunt (on foot - wear suitable footwear – report to village hall for details); decorated Easter Egg Competition [entries into the village hall between 10am and 12.00], stalls; tombola; afternoon teas; and more. Details: contact Suzanne 650277

Moon Walk for Break Through Breast Cancer

6 ladies from Teesdale are walking this night time marathon in London on 10th May.

Deborah W, Jayne H & Jeannette M from our village will be walking.

If you wish to sponsor this incredible effort please contact one of them. Encourage them by joining their Friday training sessions!

